

Rhif y Cais / Application Number : C16-1269-41-LL

Cynllun lleoliad ar gyfer adnabod y safle yn unig. Dim i raddfa.
Location Plan for identification purposes only. Not to scale.

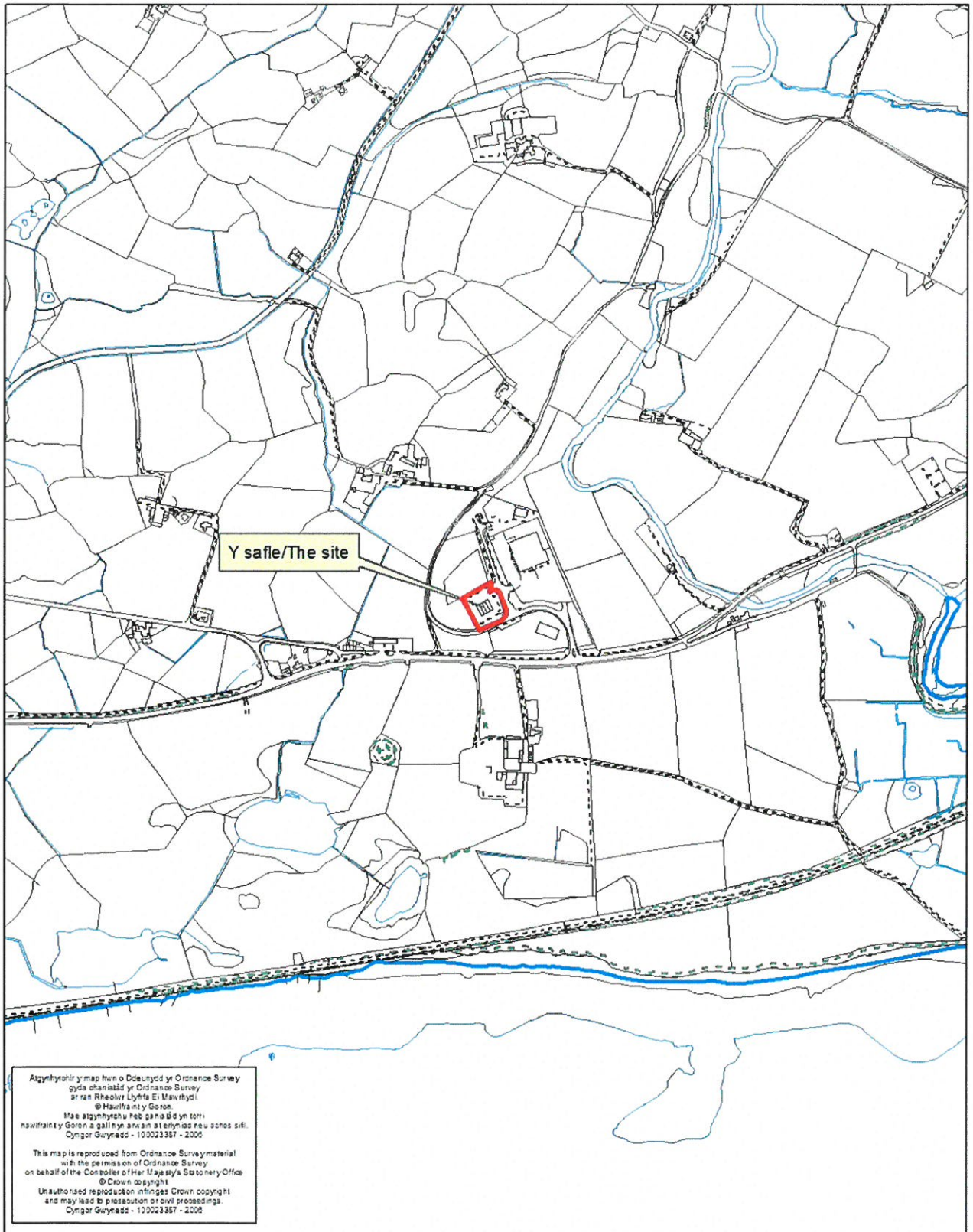

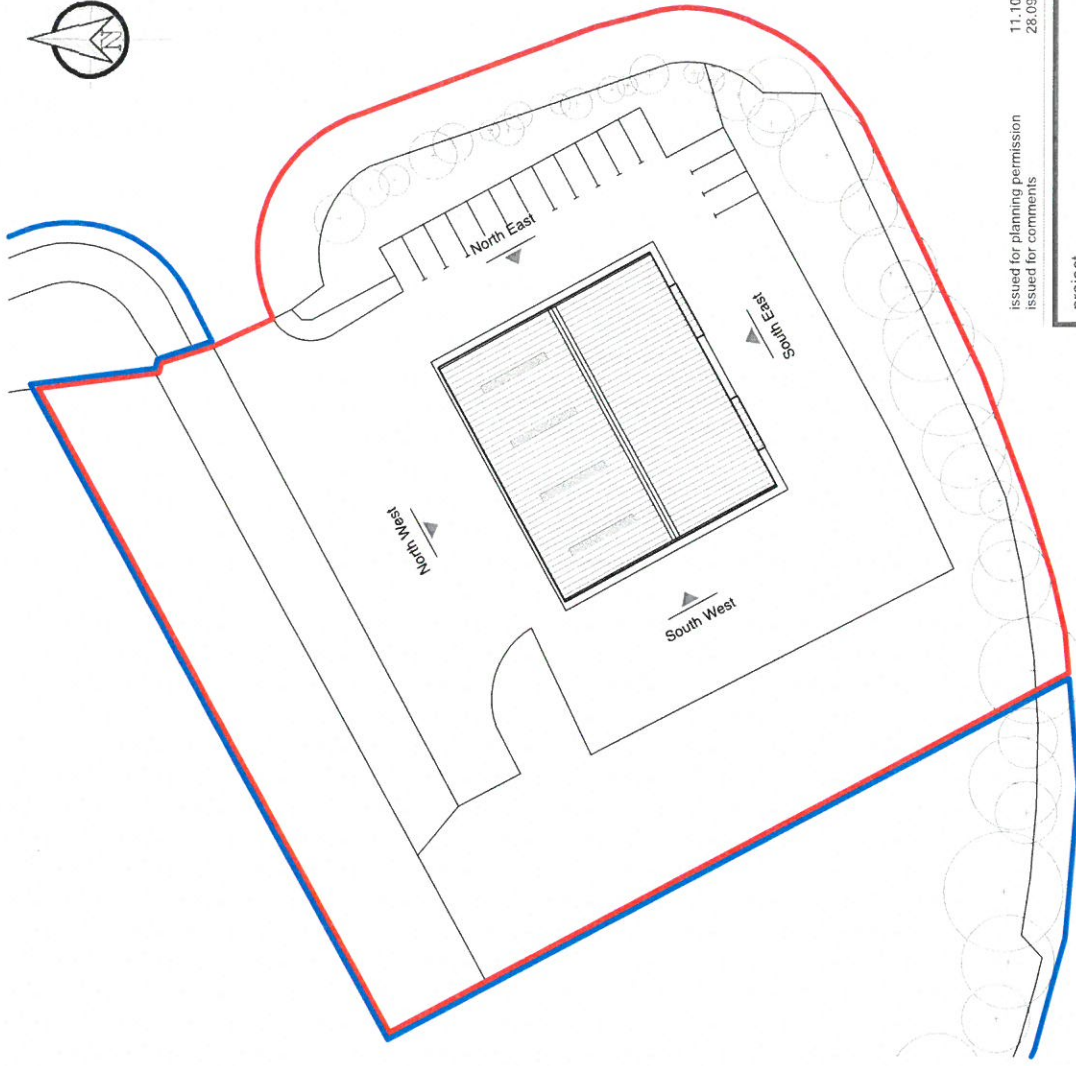

Existing Block Plan; 1:500

issued for planning permission
issued for comments

11.10.16 P2
28.09.16 P1

project

Proposed extension to Bwydlyn,
Harlech foodservice ltd
Llanystumdwy

title

Existing Block Plan & Elevations

scale 1:200/500 @ A3 date Sept 16

drwg no. 1051_02

rev

P2

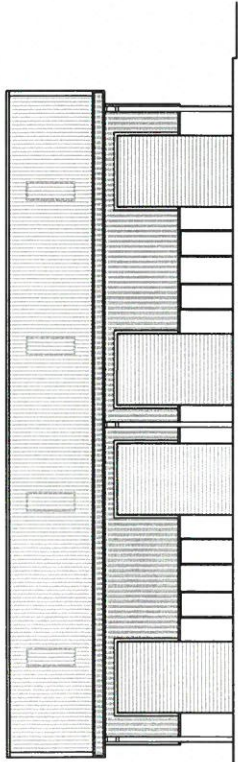

North West Elevation

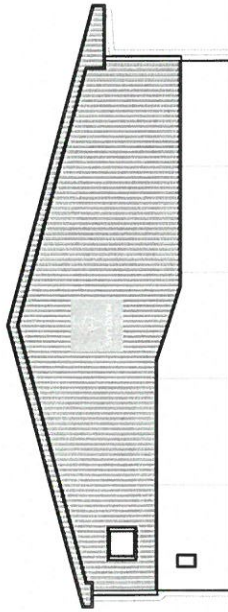

North East Elevation

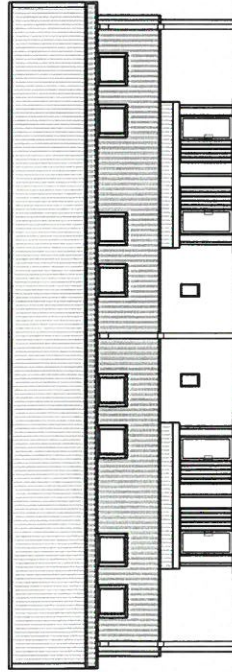

South East Elevation

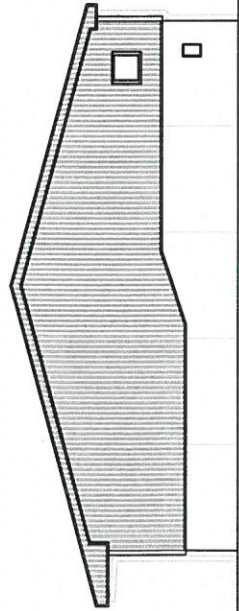

South West Elevation

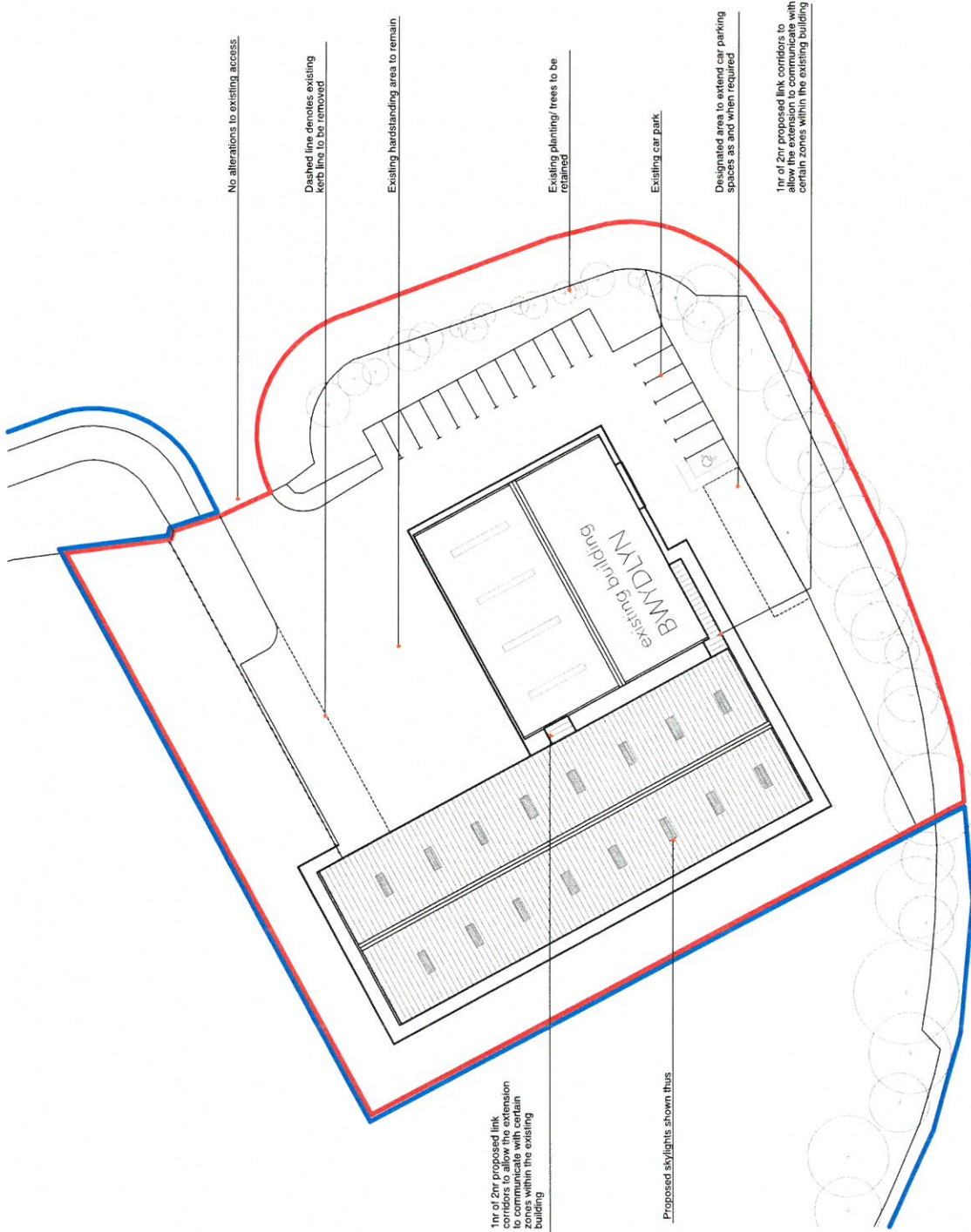

Proposed Site Plan

1:500

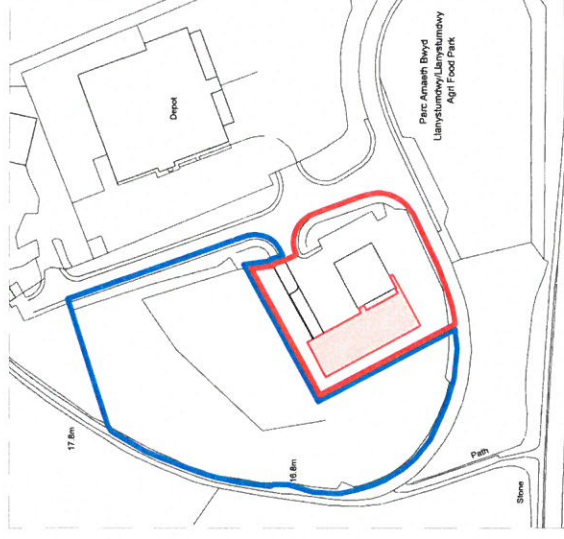

Location Plan

1:2500

proposal revised 02.11.16 P3
issued for planning permission 11.10.16 P2
issued for comments 28.09.16 P1

project
**Proposed extension to Bwydlyn,
 Harlech foodservice ltd
 Llanystumdwy**
 title
Proposed Site Plan

scale 1:500/ 2500 @ A3 date Sept 16

drw no. 1051_03 rev P4

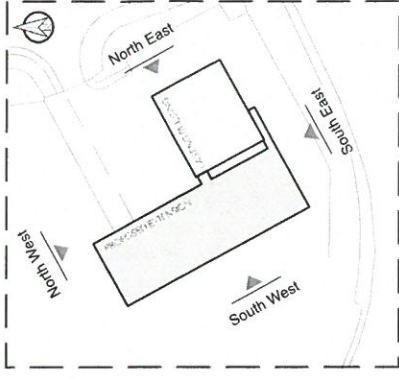

Finishes schedule

- ① Insulated light grey box profiler roof panels; RAL 1bc
- ② Insulated light grey box profile sheets; RAL 1bc
- ③ Polyester powder coated roller shutter door
- ④ Steel personnel/ fire escape/ double doors
- ⑤ Polyester powder coated rainwater goods

proposal revised
issued for planning permission
issued for comments

02.11.16 P3
11.10.16 P2
28.09.16 P1

project

**Proposed extension to Bwydlyn,
Harlech foodservice ltd
Llanystumdwy**

title

Proposed Elevations

scale 1:200 @ A3 date Sept 16

drwg no. 1051_05

rev P4

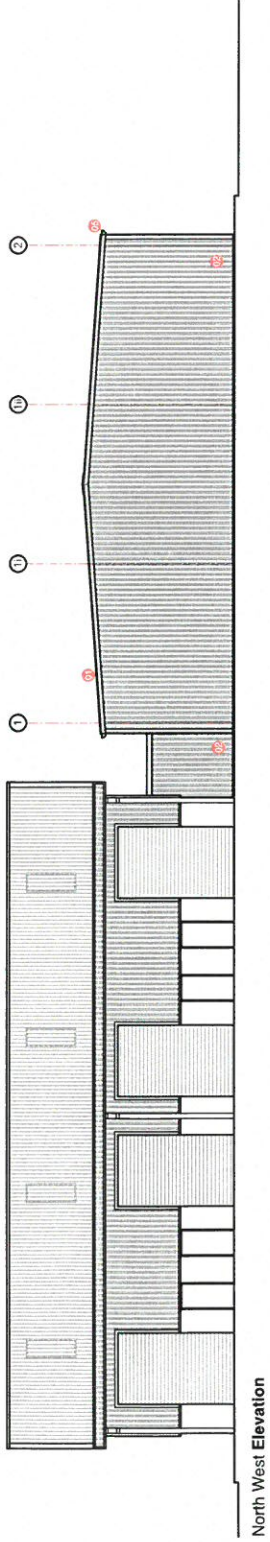

North West Elevation

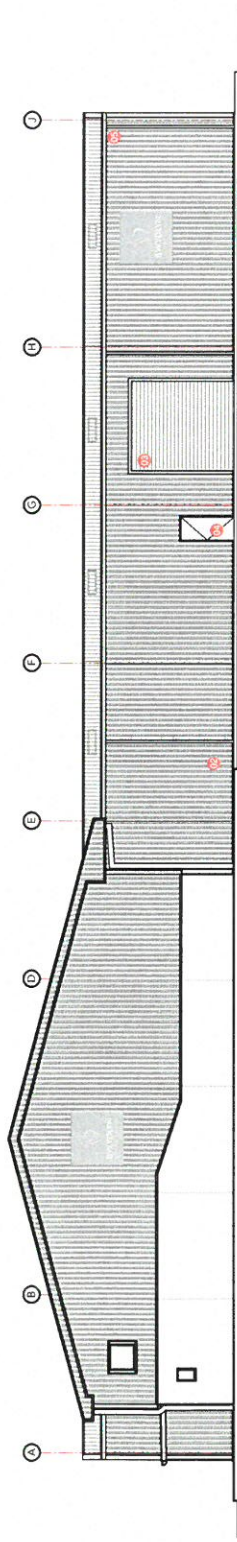

North East Elevation

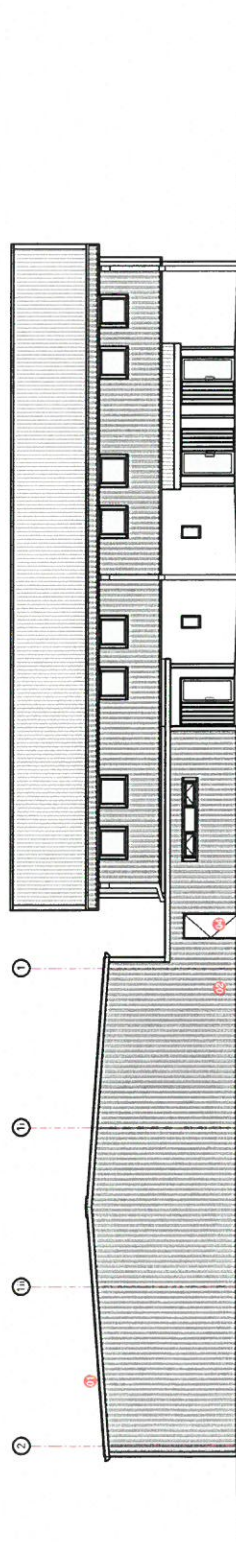

South East Elevation

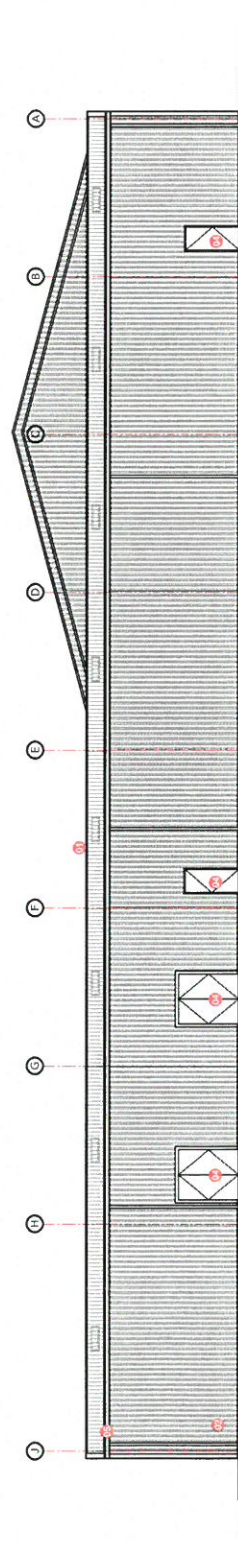

South West Elevation

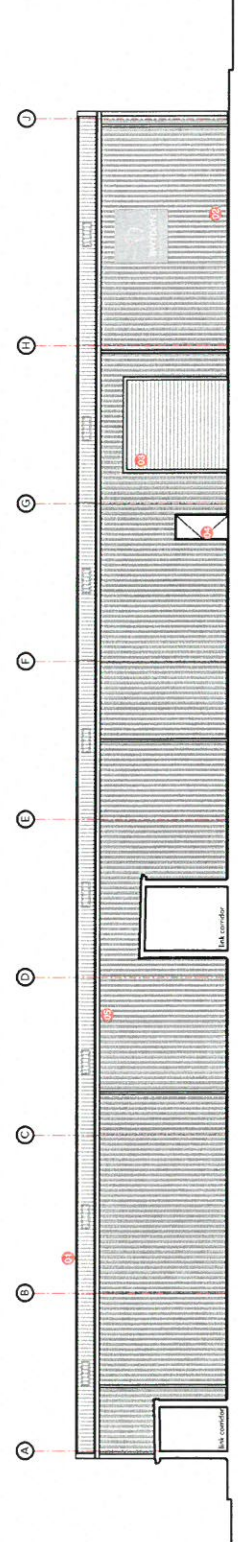

North East 'True' Elevation